

# Vista Fire Protection District Draft Map C

Draft Map C

**REDISTRICTING  
PARTNERS**

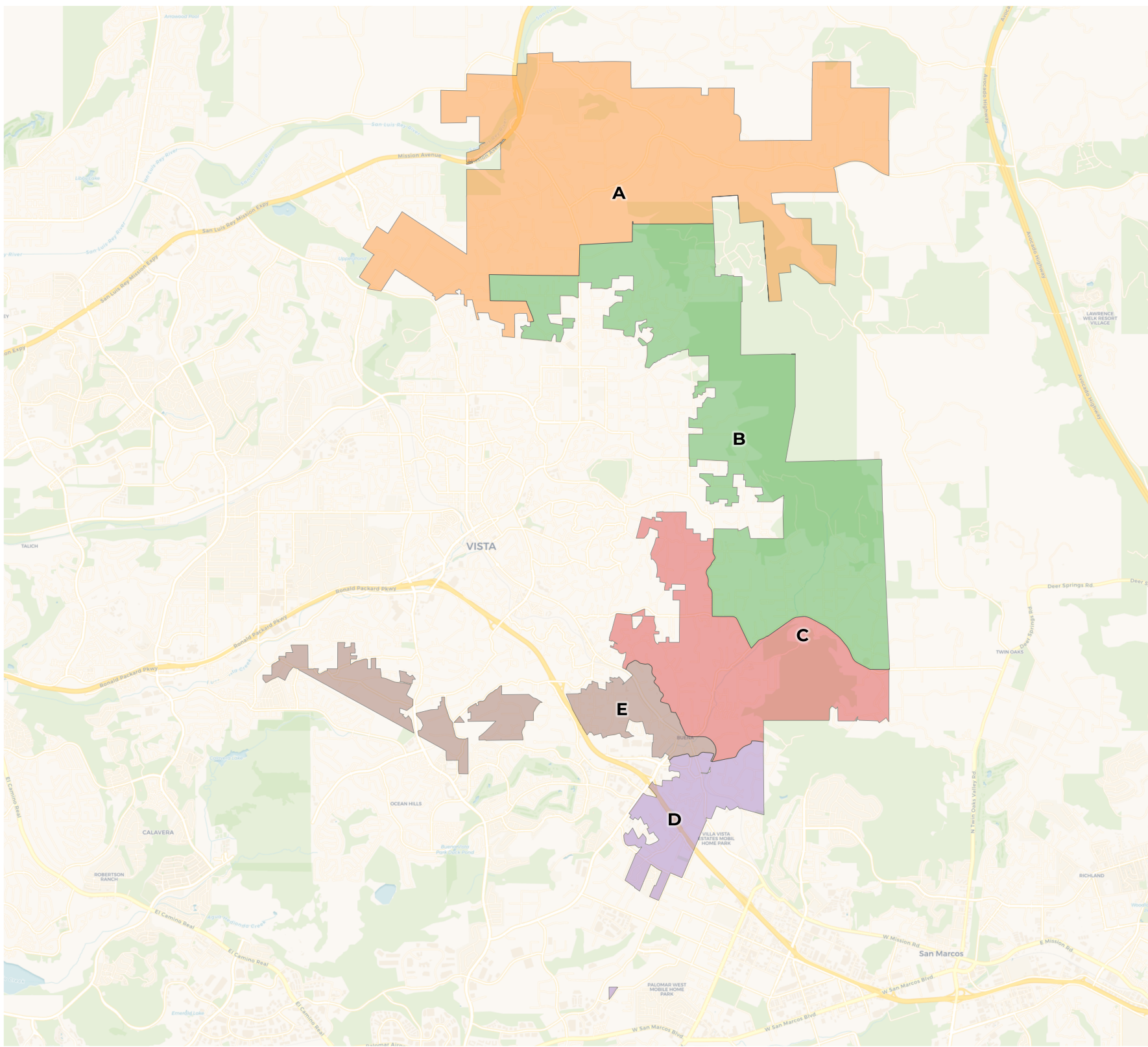

## 2020 Census

	A	B	C	D	E
Population	3,804	3,764	3,662	3,833	3,945
Deviation	2	-38	-140	31	143
Deviation %	0.1%	-1.0%	-3.7%	0.8%	3.8%
Other	2,534	2,751	2,470	1,588	2,028
Other %	66.6%	73.1%	67.4%	41.4%	51.4%
Latino	1,093	870	1,000	1,994	1,687
Latino %	28.7%	23.1%	27.3%	52.0%	42.8%
Asian	139	120	135	159	139
Asian %	3.7%	3.2%	3.7%	4.1%	3.5%
Black	38	23	57	92	91
Black %	1.0%	0.6%	1.6%	2.4%	2.3%

## Citizen Voting Age Population (CVAP)

	A	B	C	D	E
Total CVAP	3,185	2,906	2,833	2,562	2,918
Other CVAP	2,292	2,314	2,223	1,399	1,877
Other CVAP %	72.0%	79.6%	78.5%	54.6%	64.3%
Latino CVAP	724	421	550	920	925
Latino CVAP %	22.7%	14.5%	19.4%	35.9%	31.7%
Asian CVAP	88	96	38	129	43
Asian CVAP %	2.8%	3.3%	1.3%	5.0%	1.5%
Black CVAP	81	75	22	114	73
Black CVAP %	2.5%	2.6%	0.8%	4.4%	2.5%

**District A**

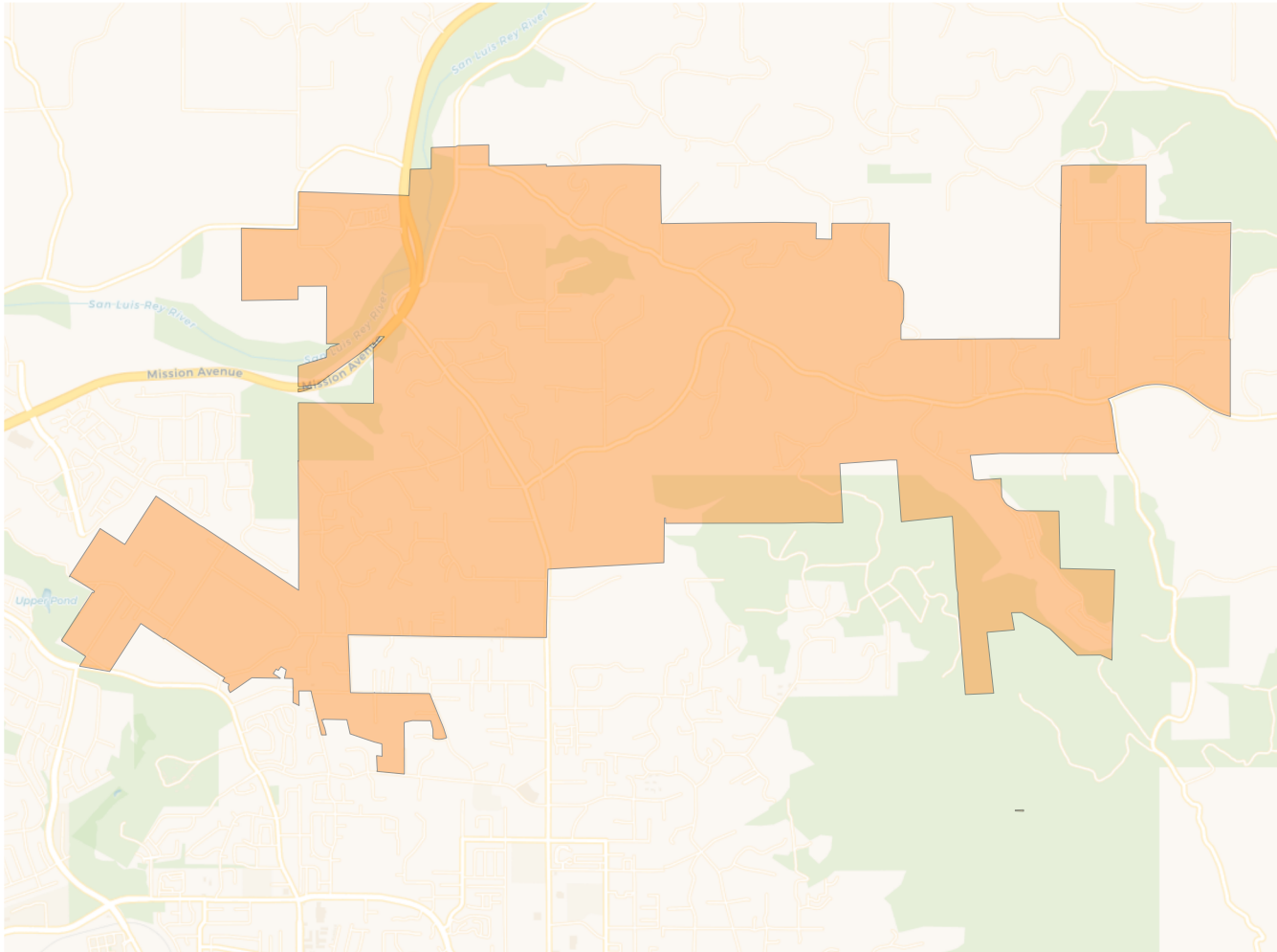

**2020 Census**

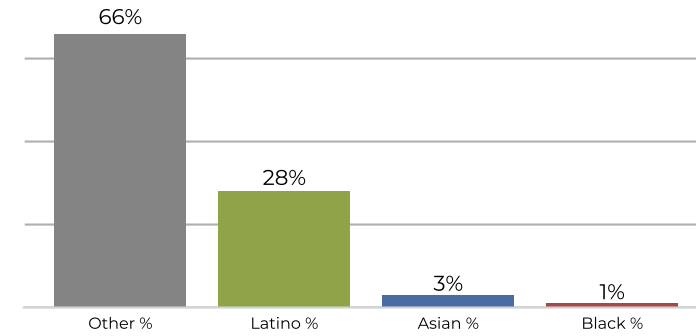

**Citizen Voting Age Population**

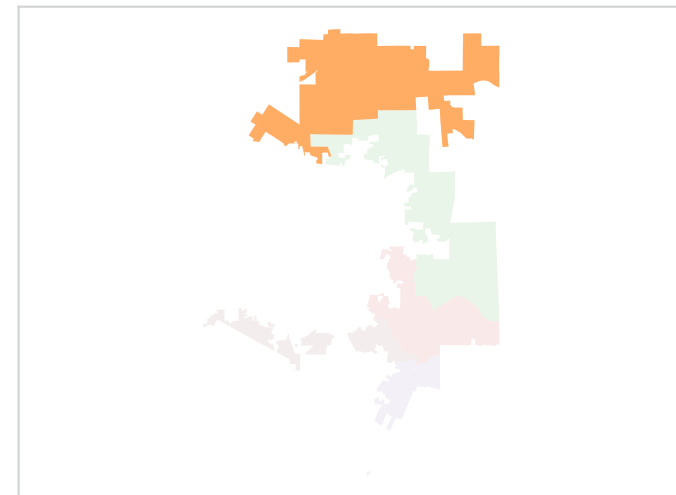
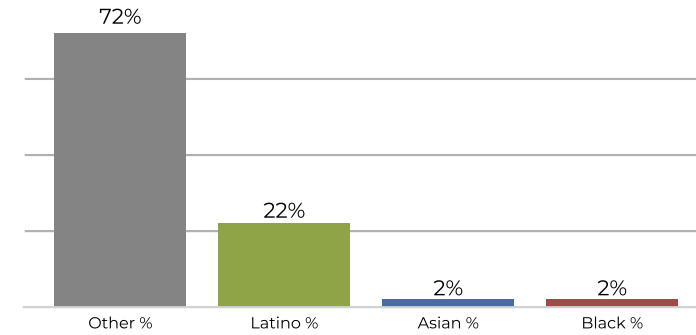

Population	Deviation	Deviation %	Other	Other %	Latino	Latino %	Asian	Asian %	Black	Black %
3,804	2	0.1%	2,534	66.6%	1,093	28.7%	139	3.7%	38	1.0%
Total CVAP	Other CVAP	Other CVAP %	Latino CVAP	Latino CVAP %	Asian CVAP	Asian CVAP %	Black CVAP	Black CVAP %		
3,185	2,292	72.0%	724	22.7%	88	2.8%	81	2.5%		

**District B**

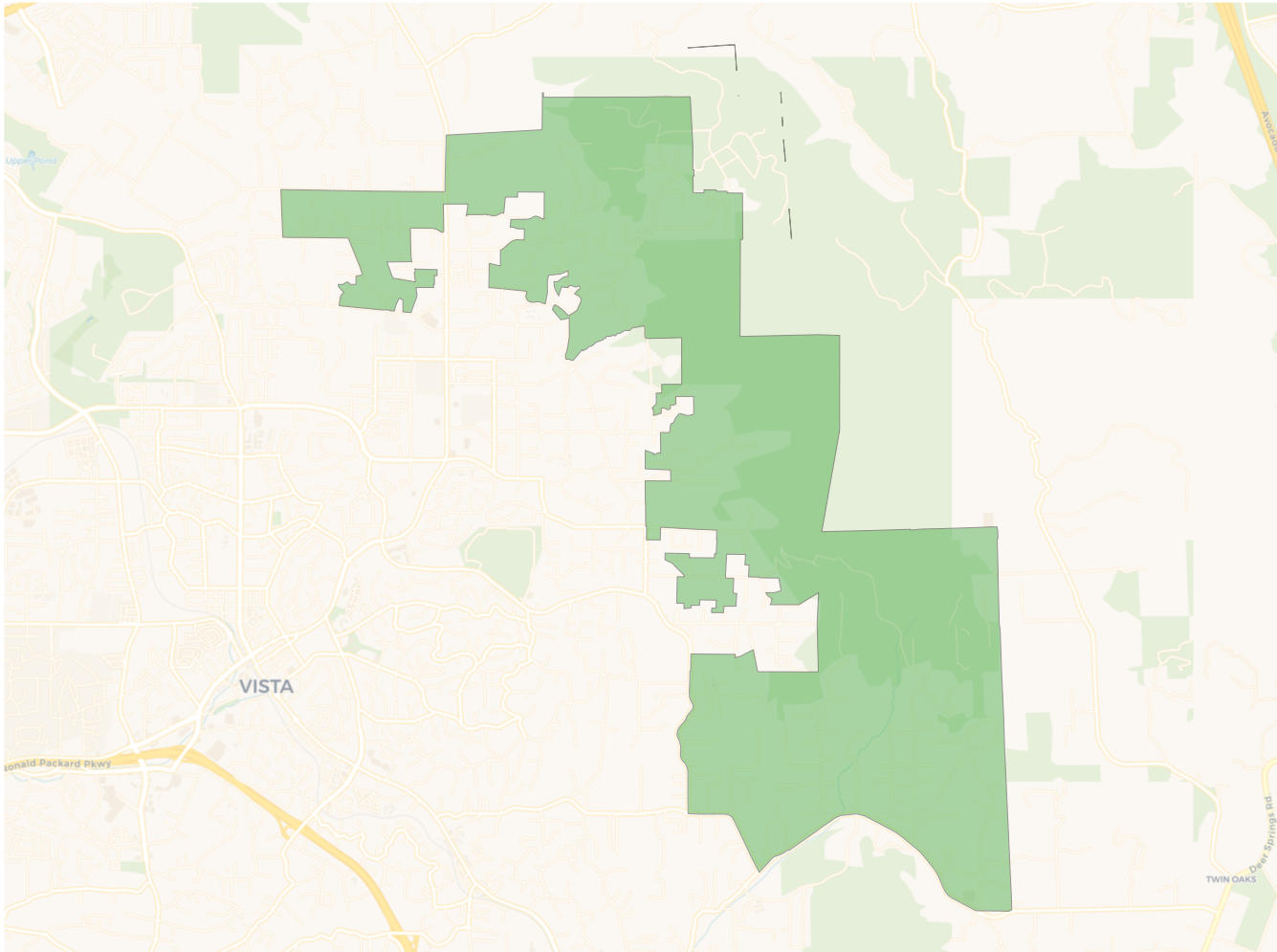

**2020 Census**

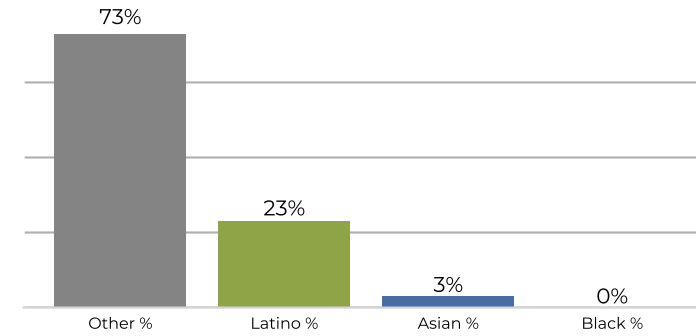

**Citizen Voting Age Population**

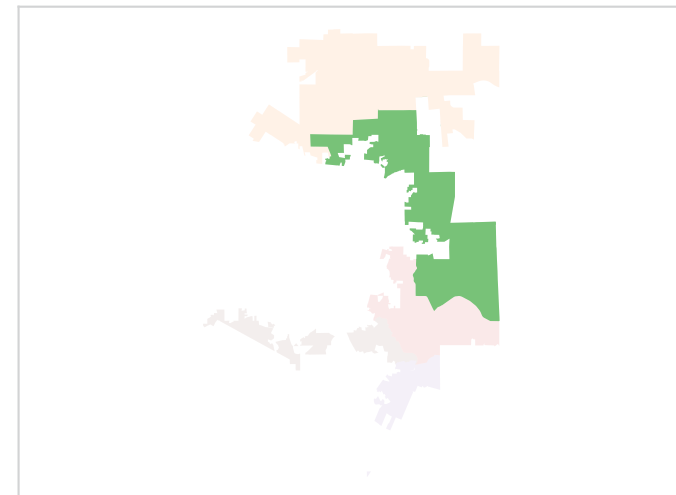
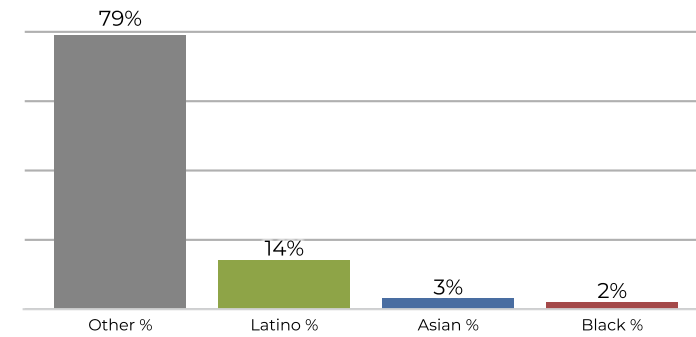

Population	Deviation	Deviation %	Other	Other %	Latino	Latino %	Asian	Asian %	Black	Black %
3,764	-38	-1.0%	2,751	73.1%	870	23.1%	120	3.2%	23	0.6%
Total CVAP	Other CVAP	Other CVAP %	Latino CVAP	Latino CVAP %	Asian CVAP	Asian CVAP %	Black CVAP	Black CVAP %		
2,906	2,314	79.6%	421	14.5%	96	3.3%	75	2.6%		

**District C**

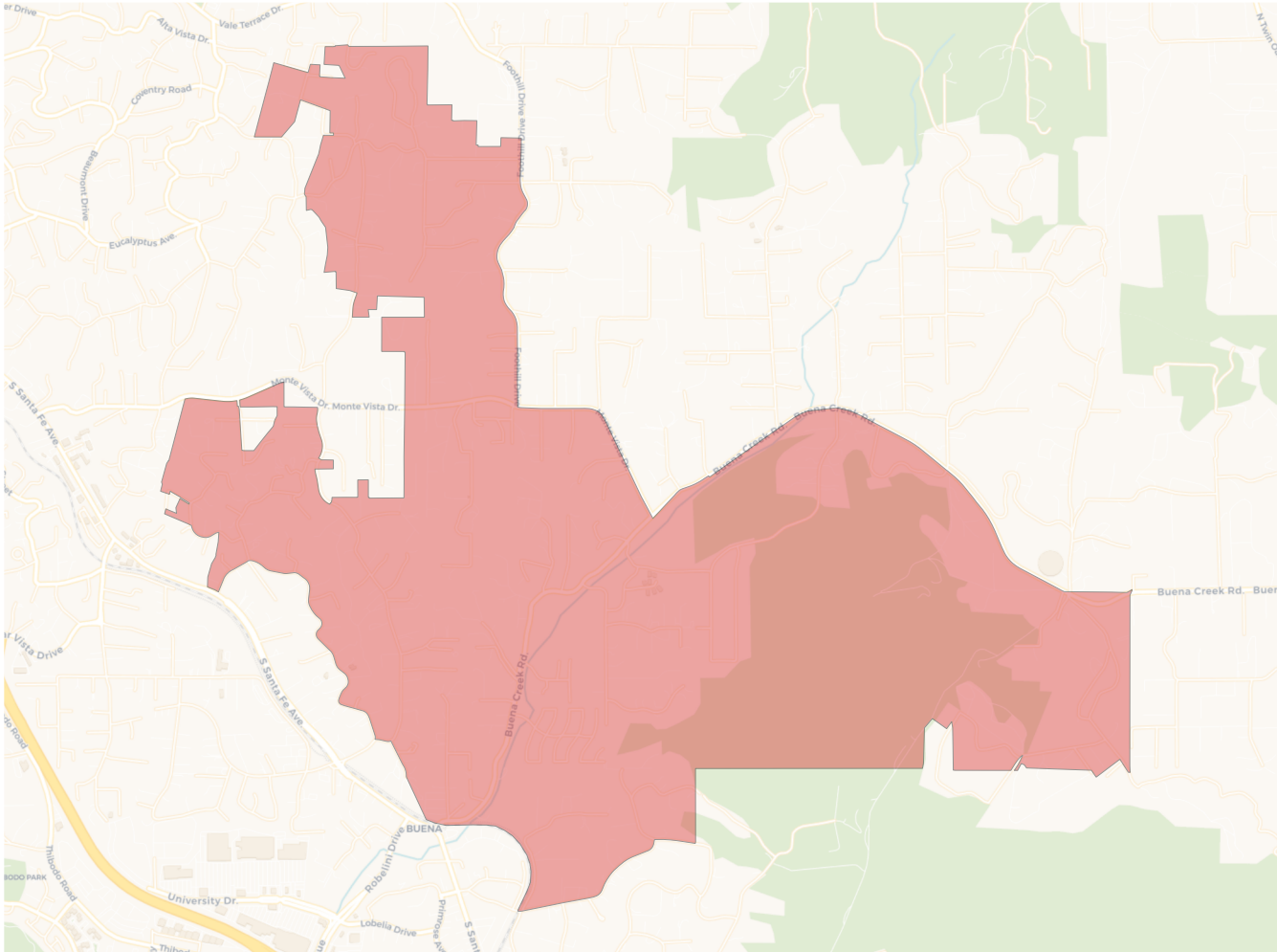

**2020 Census**

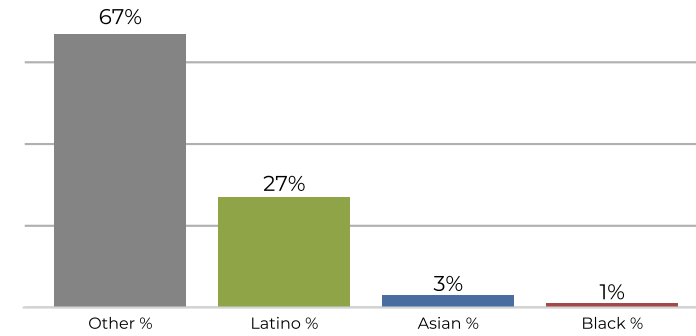

**Citizen Voting Age Population**

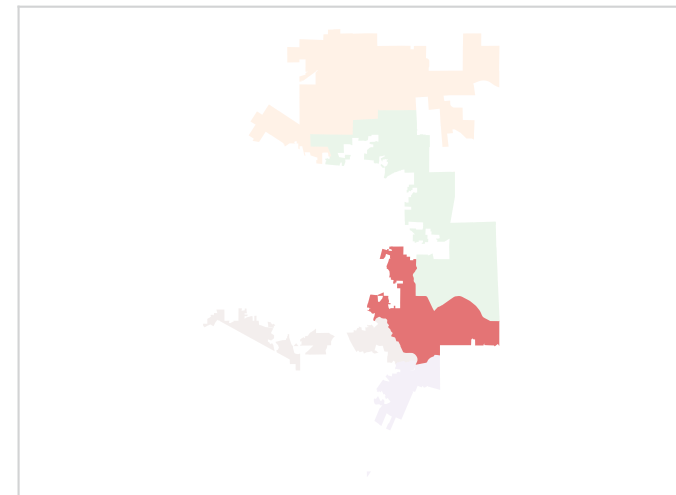
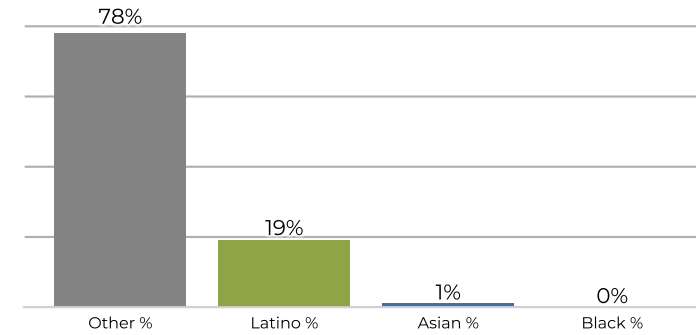

Population	Deviation	Deviation %	Other	Other %	Latino	Latino %	Asian	Asian %	Black	Black %
3,662	-140	-3.7%	2,470	67.4%	1,000	27.3%	135	3.7%	57	1.6%
Total CVAP	Other CVAP	Other CVAP %	Latino CVAP	Latino CVAP %	Asian CVAP	Asian CVAP %	Black CVAP	Black CVAP %		
2,833	2,223	78.5%	550	19.4%	38	1.3%	22	0.8%		

**District D**

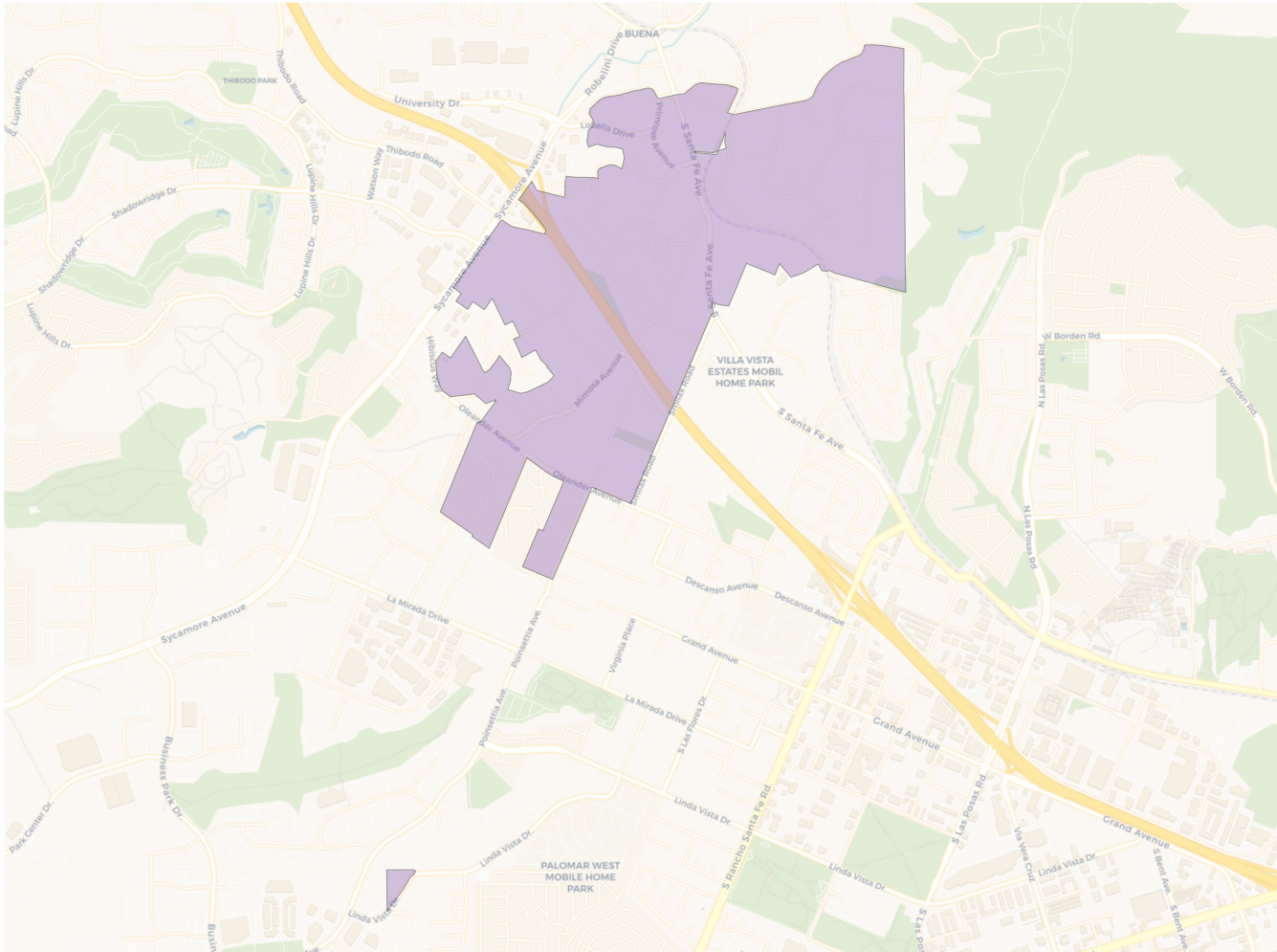

**2020 Census**

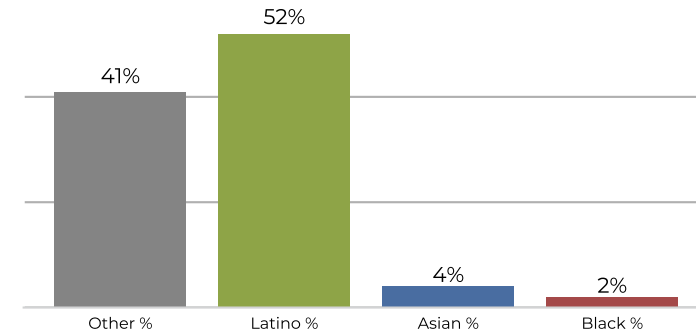

**Citizen Voting Age Population**

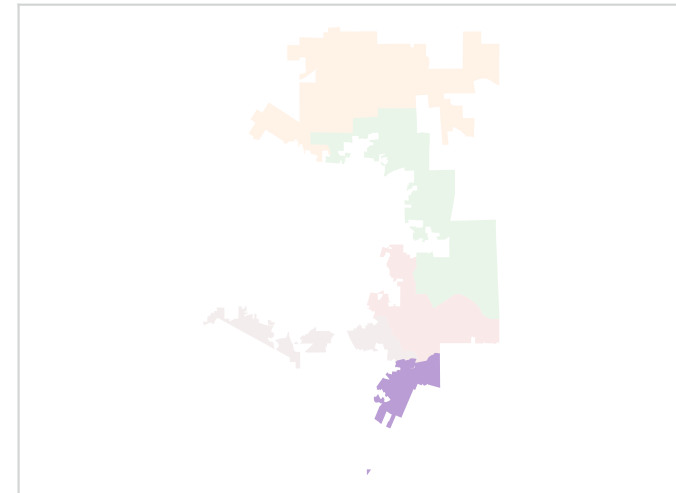
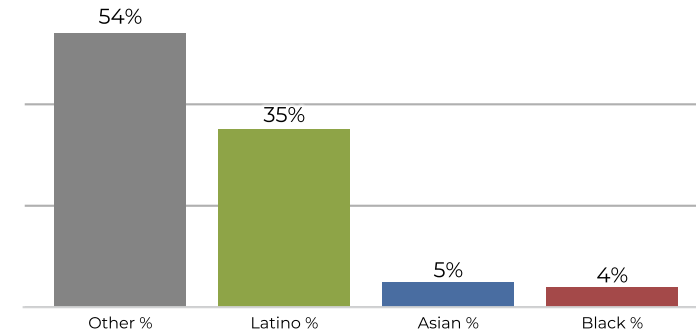

Population	Deviation	Deviation %	Other	Other %	Latino	Latino %	Asian	Asian %	Black	Black %
3,833	31	0.8%	1,588	41.4%	1,994	52.0%	159	4.1%	92	2.4%
Total CVAP	Other CVAP	Other CVAP %	Latino CVAP	Latino CVAP %	Asian CVAP	Asian CVAP %	Black CVAP	Black CVAP %		
2,562	1,399	54.6%	920	35.9%	129	5.0%	114	4.4%		

**District E**

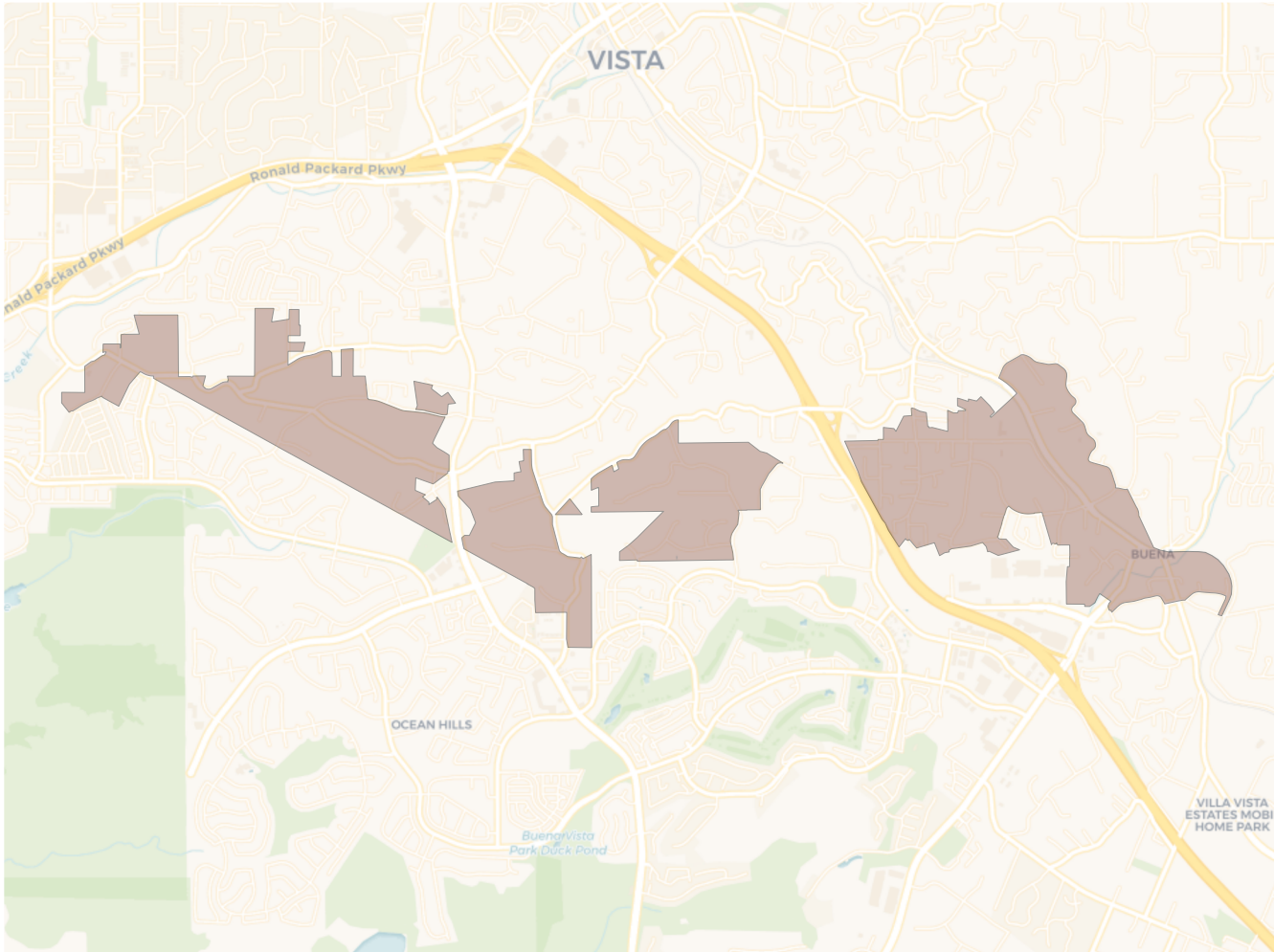

**2020 Census**

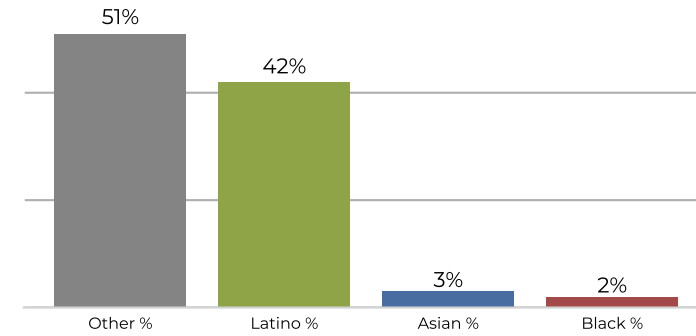

**Citizen Voting Age Population**

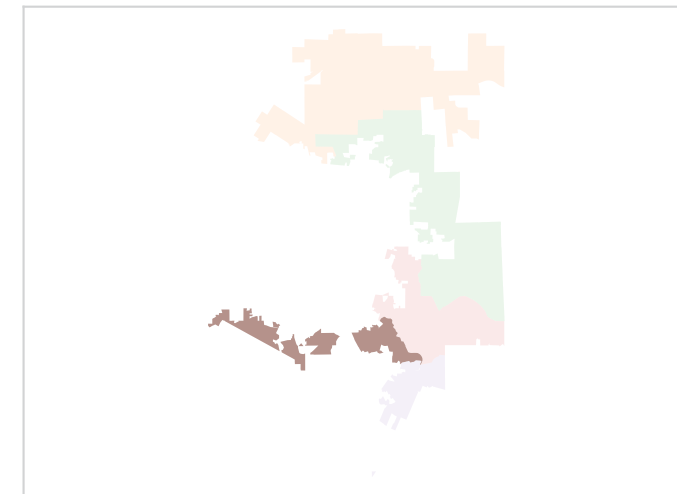
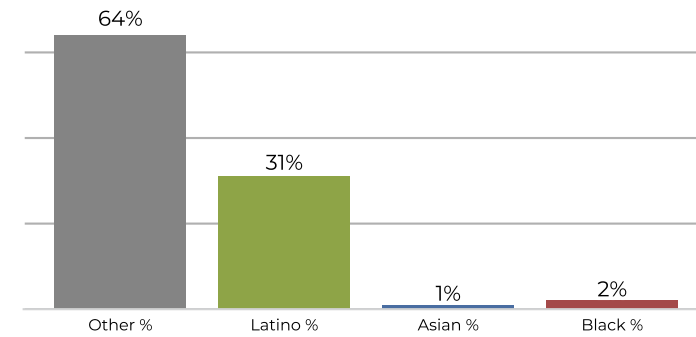

Population	Deviation	Deviation %	Other	Other %	Latino	Latino %	Asian	Asian %	Black	Black %
3,945	143	3.8%	2,028	51.4%	1,687	42.8%	139	3.5%	91	2.3%
Total CVAP	Other CVAP	Other CVAP %	Latino CVAP	Latino CVAP %	Asian CVAP	Asian CVAP %	Black CVAP	Black CVAP %		
2,918	1,877	64.3%	925	31.7%	43	1.5%	73	2.5%		