

# Vista Fire Protection District

Draft B2

 **REDISTRICTING PARTNERS**

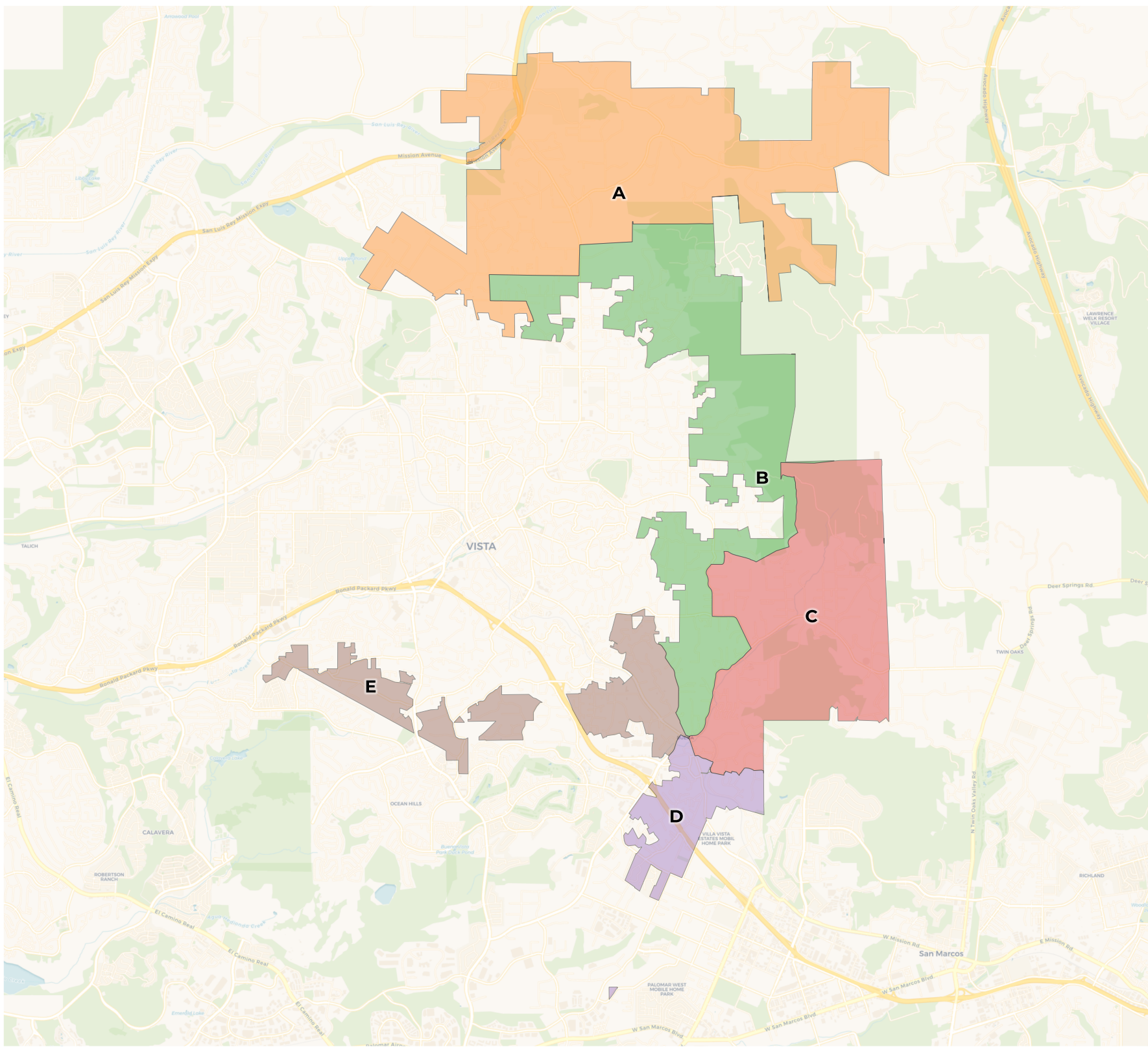

**2020 Census**

	A	B	C	D	E
Population	3,804	3,712	3,886	3,745	3,861
Deviation	2	-90	84	-57	59
Deviation %	0.1%	-2.4%	2.2%	-1.5%	1.6%
Other	2,534	2,511	2,508	1,532	2,286
Other %	66.6%	67.6%	64.5%	40.9%	59.2%
Latino	1,093	1,045	1,151	1,949	1,406
Latino %	28.7%	28.2%	29.6%	52.0%	36.4%
Asian	139	106	156	171	120
Asian %	3.7%	2.9%	4.0%	4.6%	3.1%
Black	38	50	71	93	49
Black %	1.0%	1.3%	1.8%	2.5%	1.3%

**Citizen Voting Age Population (CVAP)**

	A	B	C	D	E
Total CVAP	3,185	2,972	2,801	2,486	2,960
Other CVAP	2,292	2,281	2,069	1,336	2,127
Other CVAP %	72.0%	76.7%	73.9%	53.7%	71.9%
Latino CVAP	724	550	590	888	788
Latino CVAP %	22.7%	18.5%	21.1%	35.7%	26.6%
Asian CVAP	88	62	76	142	26
Asian CVAP %	2.8%	2.1%	2.7%	5.7%	0.9%
Black CVAP	81	79	66	120	19
Black CVAP %	2.5%	2.7%	2.4%	4.8%	0.6%

**District A**

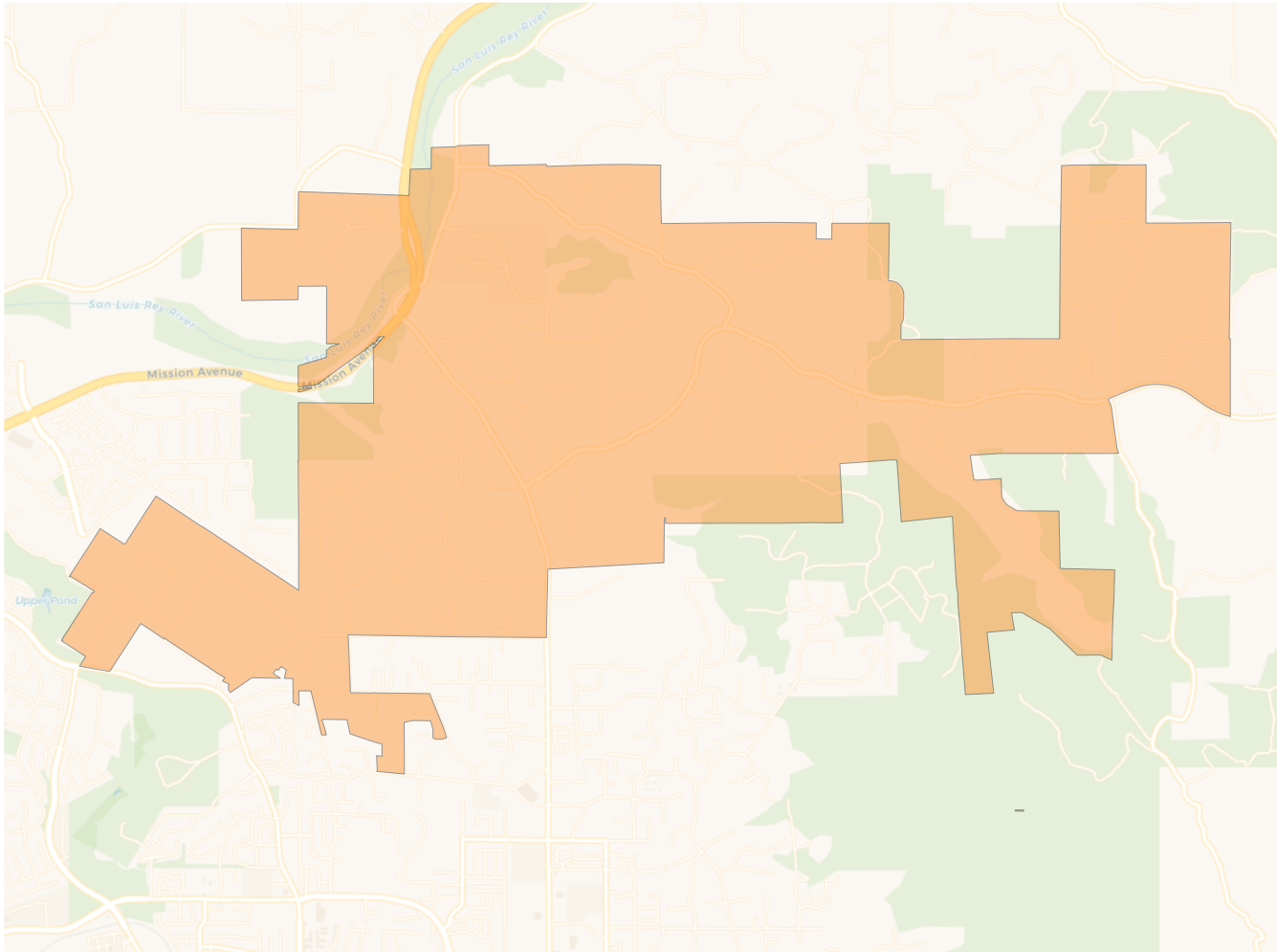

**2020 Census**

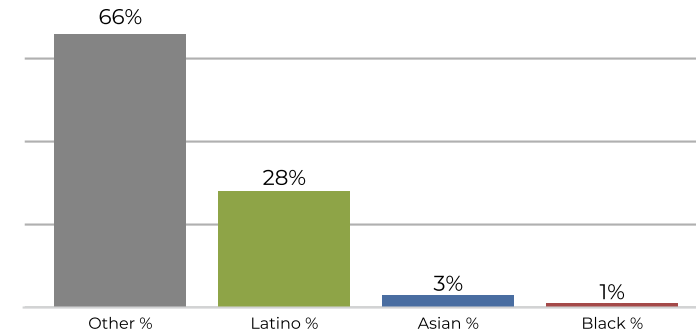

**Citizen Voting Age Population**

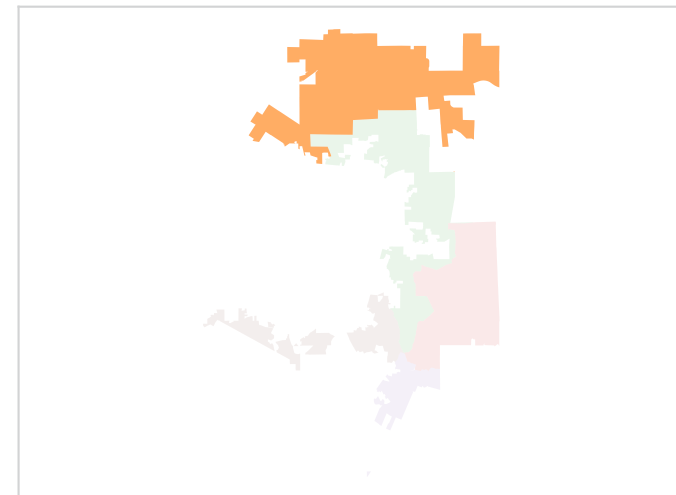
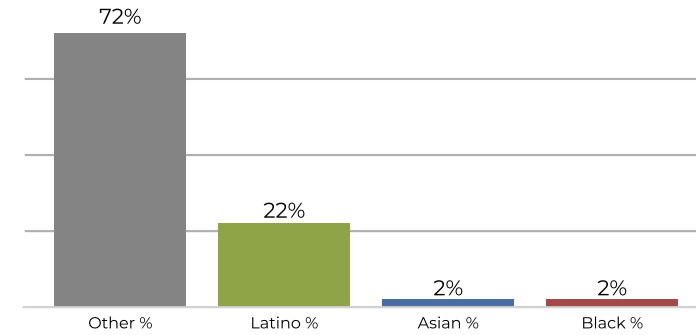

Population	Deviation	Deviation %	Other	Other %	Latino	Latino %	Asian	Asian %	Black	Black %
3,804	2	0.1%	2,534	66.6%	1,093	28.7%	139	3.7%	38	1.0%
Total CVAP	Other CVAP	Other CVAP %	Latino CVAP	Latino CVAP %	Asian CVAP	Asian CVAP %	Black CVAP	Black CVAP %		
3,185	2,292	72.0%	724	22.7%	88	2.8%	81	2.5%		

**District B**

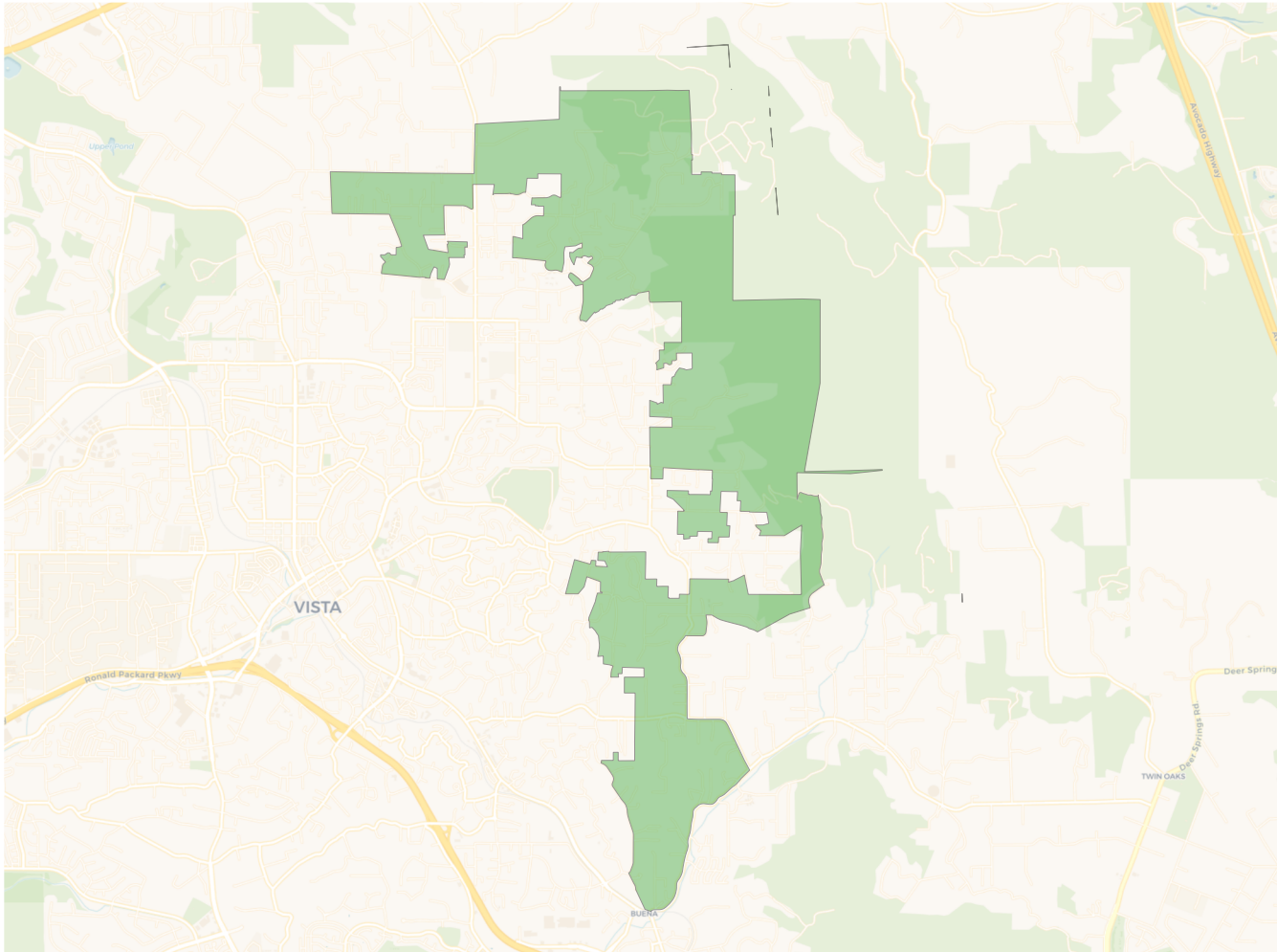

**2020 Census**

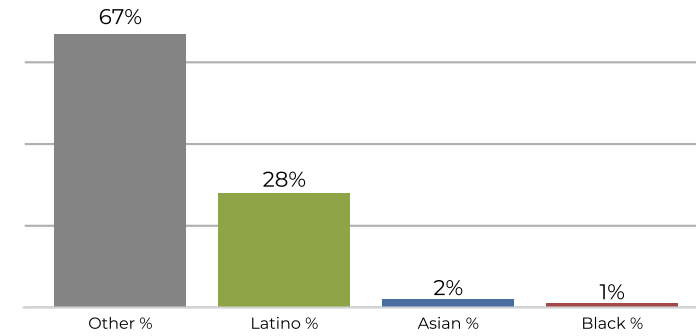

**Citizen Voting Age Population**

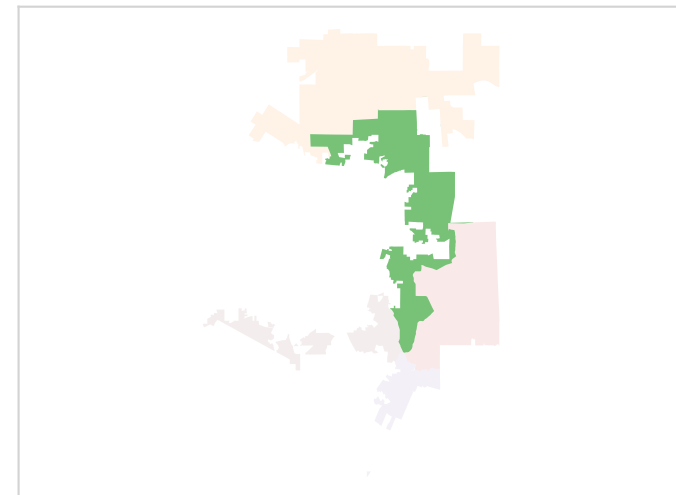
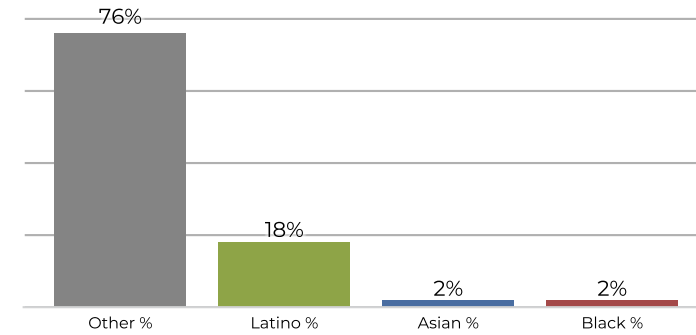

Population	Deviation	Deviation %	Other	Other %	Latino	Latino %	Asian	Asian %	Black	Black %
3,712	-90	-2.4%	2,511	67.6%	1,045	28.2%	106	2.9%	50	1.3%
Total CVAP	Other CVAP	Other CVAP %	Latino CVAP	Latino CVAP %	Asian CVAP	Asian CVAP %	Black CVAP	Black CVAP %		
2,972	2,281	76.7%	550	18.5%	62	2.1%	79	2.7%		



**District C**

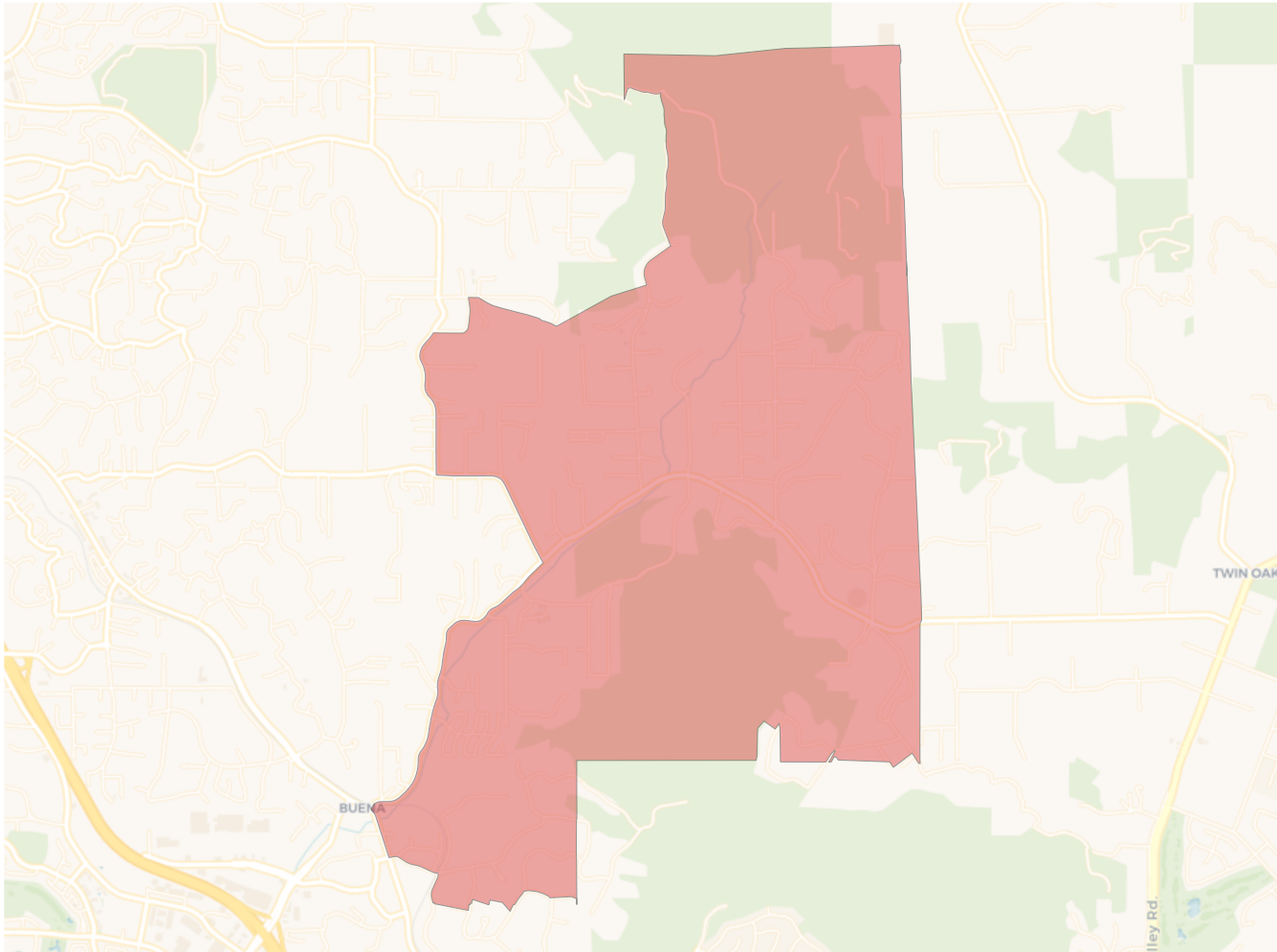

**2020 Census**

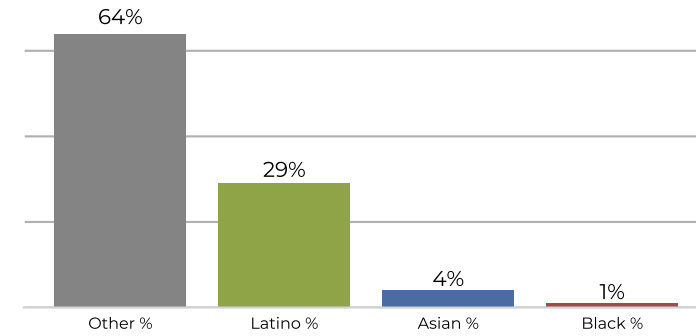

**Citizen Voting Age Population**

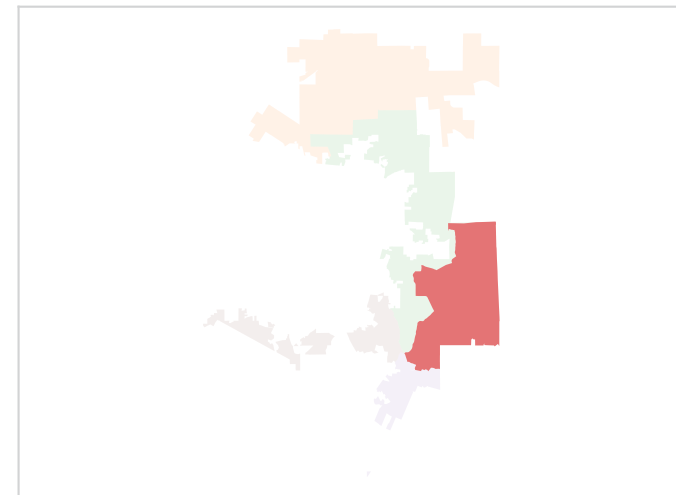
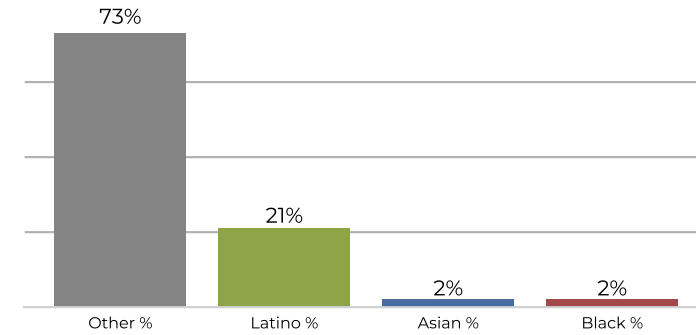

Population	Deviation	Deviation %	Other	Other %	Latino	Latino %	Asian	Asian %	Black	Black %
3,886	84	2.2%	2,508	64.5%	1,151	29.6%	156	4.0%	71	1.8%
Total CVAP	Other CVAP	Other CVAP %	Latino CVAP	Latino CVAP %	Asian CVAP	Asian CVAP %	Black CVAP	Black CVAP %		
2,801	2,069	73.9%	590	21.1%	76	2.7%	66	2.4%		

**District D**

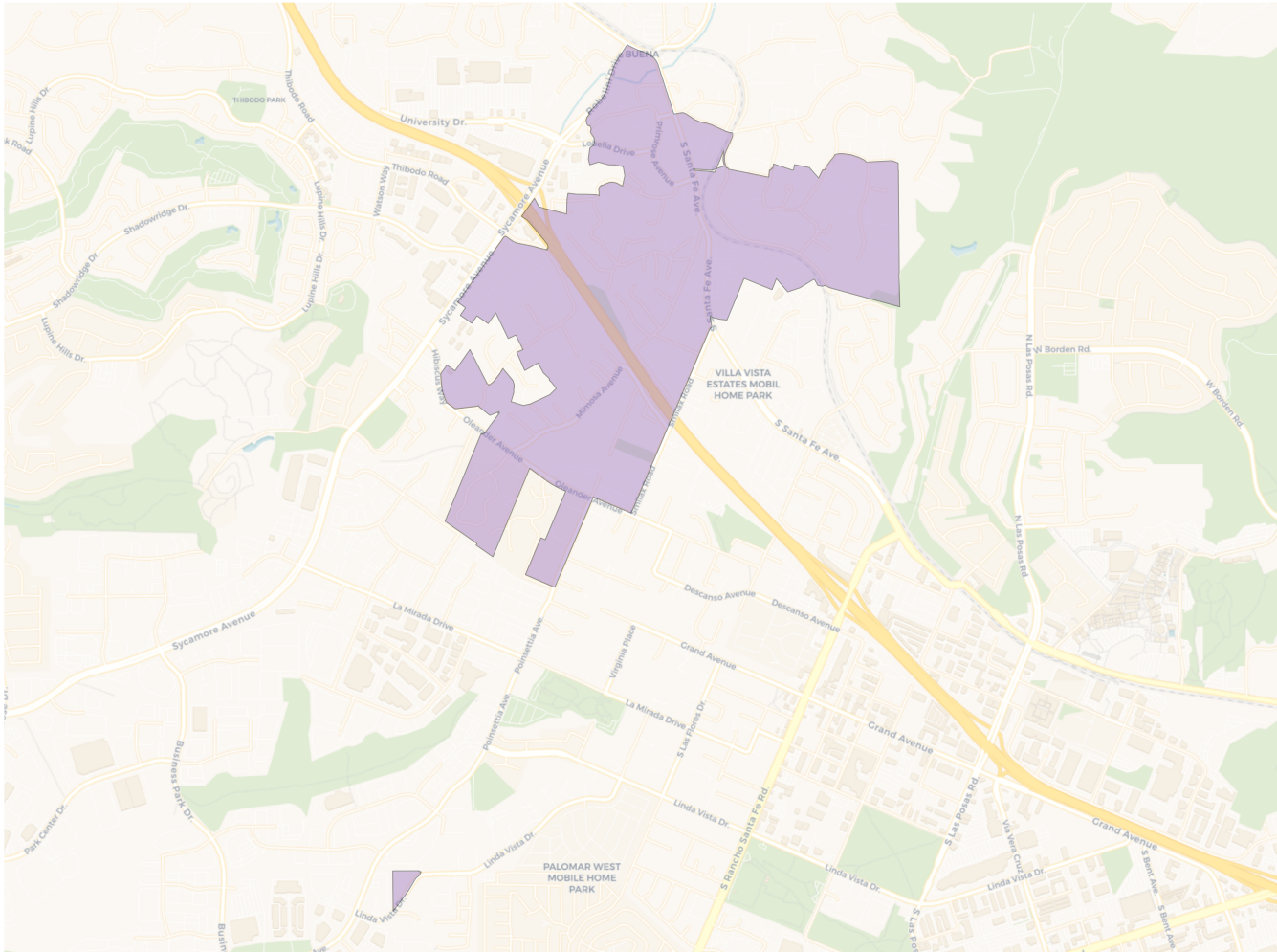

**2020 Census**

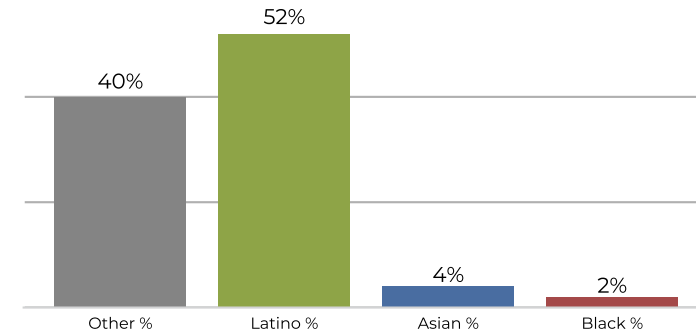

**Citizen Voting Age Population**

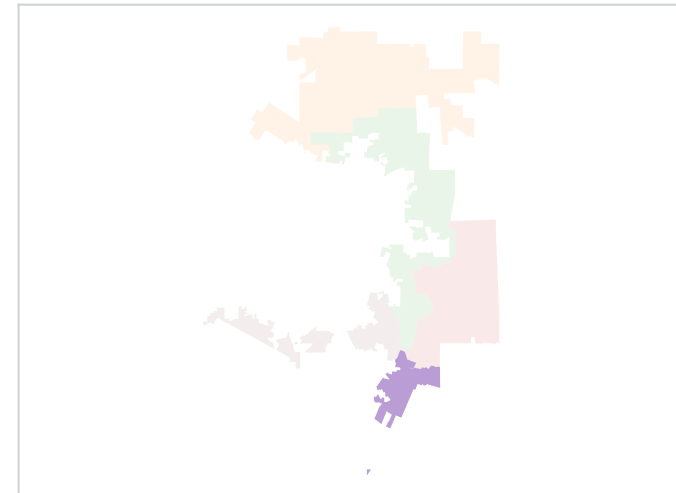
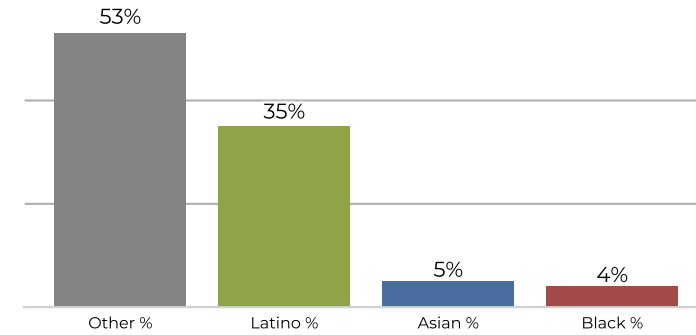

Population	Deviation	Deviation %	Other	Other %	Latino	Latino %	Asian	Asian %	Black	Black %
3,745	-57	-1.5%	1,532	40.9%	1,949	52.0%	171	4.6%	93	2.5%
Total CVAP	Other CVAP	Other CVAP %	Latino CVAP	Latino CVAP %	Asian CVAP	Asian CVAP %	Black CVAP	Black CVAP %		
2,486	1,336	53.7%	888	35.7%	142	5.7%	120	4.8%		

**District E**

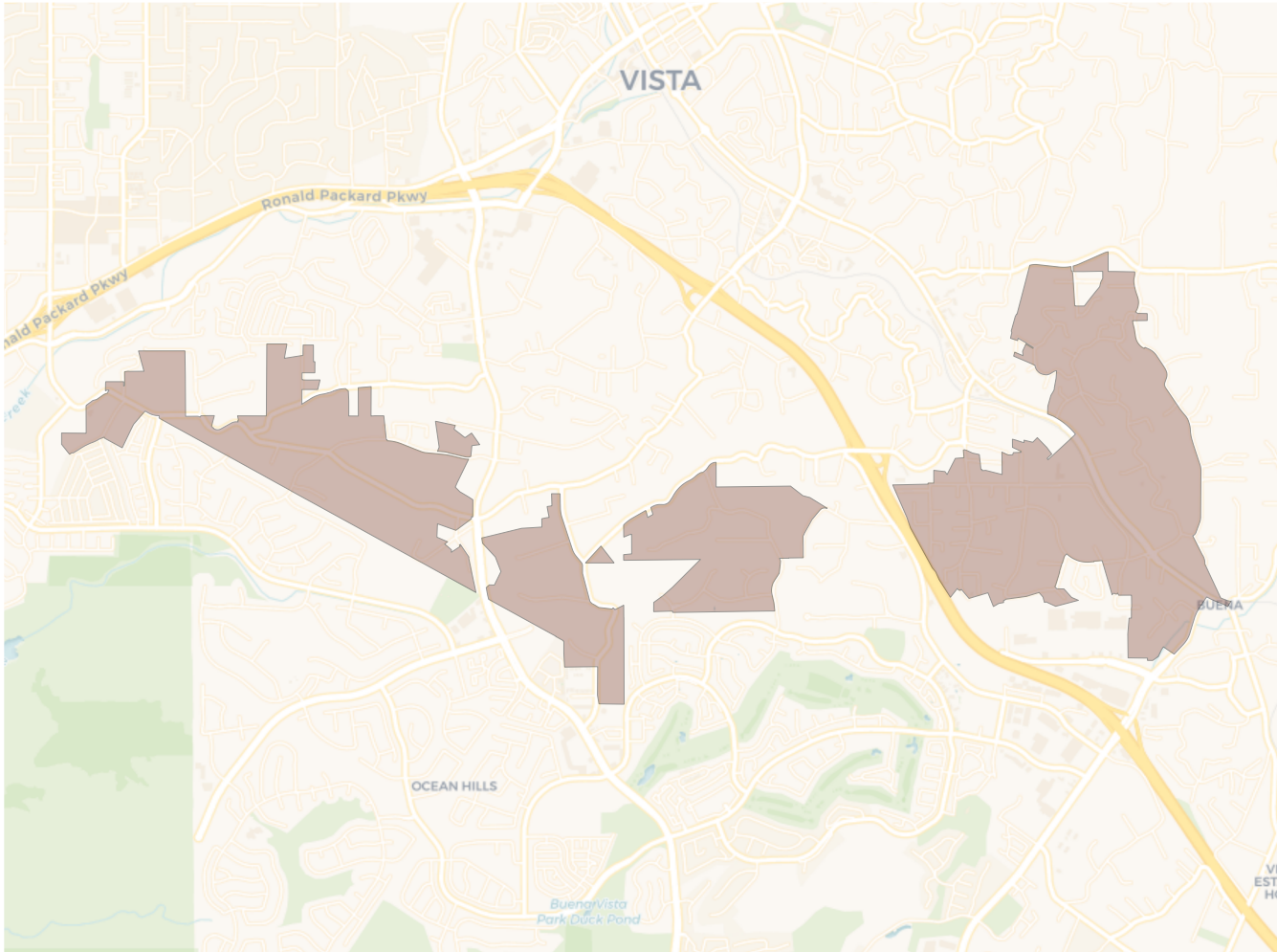

**2020 Census**

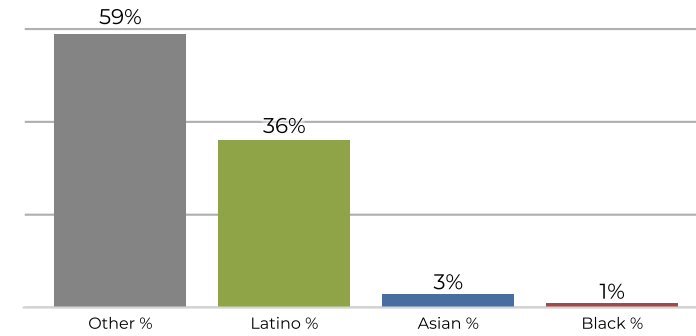

**Citizen Voting Age Population**

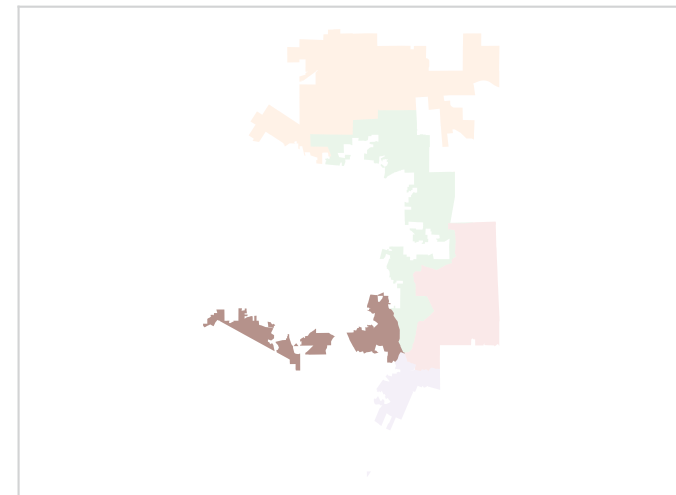
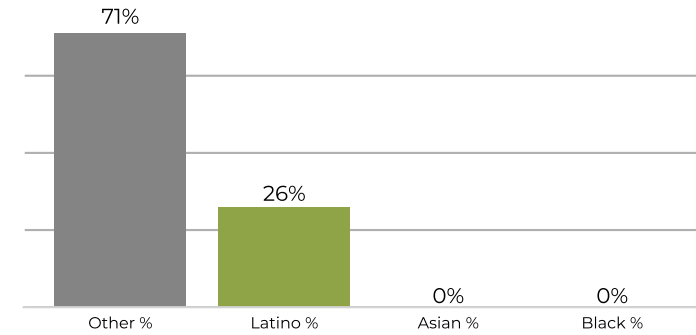

Population	Deviation	Deviation %	Other	Other %	Latino	Latino %	Asian	Asian %	Black	Black %
3,861	59	1.6%	2,286	59.2%	1,406	36.4%	120	3.1%	49	1.3%
Total CVAP	Other CVAP	Other CVAP %	Latino CVAP	Latino CVAP %	Asian CVAP	Asian CVAP %	Black CVAP	Black CVAP %		
2,960	2,127	71.9%	788	26.6%	26	0.9%	19	0.6%		